

THE RECORDED PLAT OF MICHABOU SHORES NO. 3

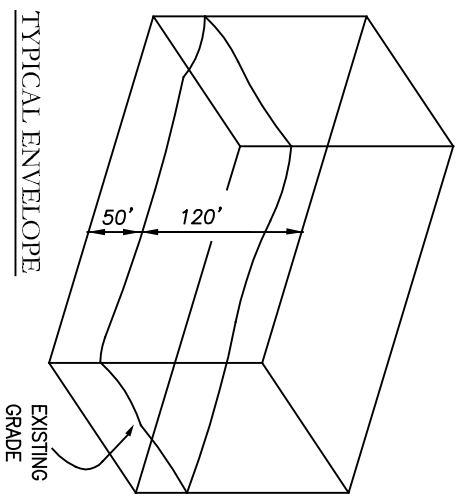

NOTE:
VERTICAL MEASUREMENTS TO LIMITS OF OWNERSHIP TO BE MADE FROM EXISTING GRADE

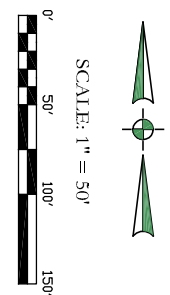
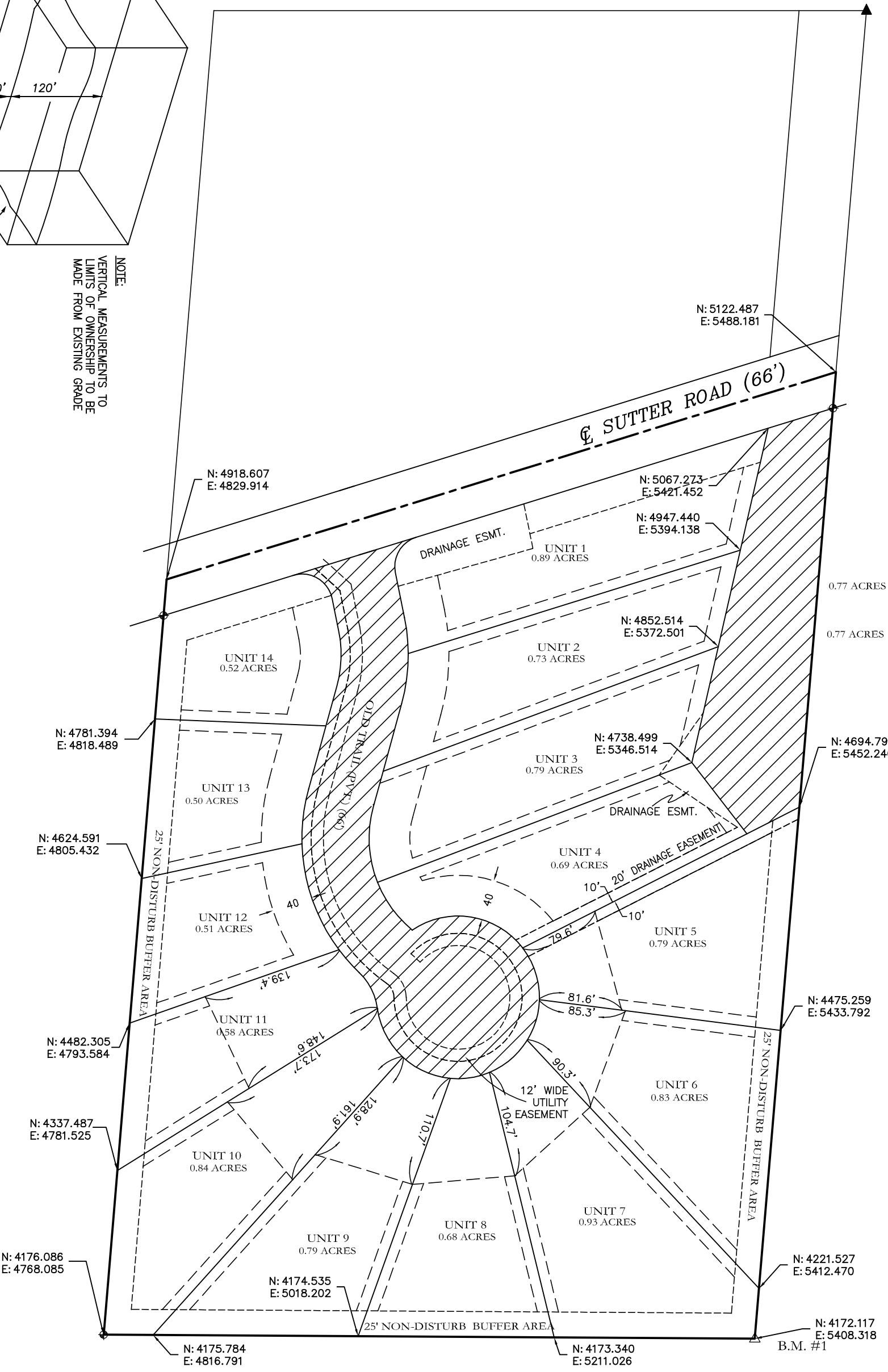

LEGEND

- = LIMITED COMMON ELEMENT
- = GENERAL COMMON ELEMENT
- $N: 2872.21$
 $E: 413.48$ = COORDINATE LOCATION
- P.O.B. = POINT OF BEGINNING
- ∇ = BENCHMARK

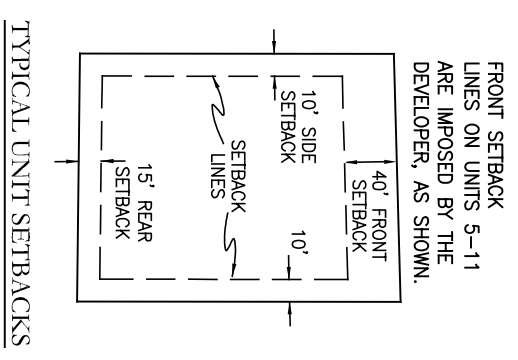

FRONT SETBACK LINES ON UNITS 5-11 ARE IMPOSED BY THE DEVELOPER, AS SHOWN.

DATE _____

CHRISTY L. ANDERSEN
PROFESSIONAL SURVEYOR
LICENSE NO. 30074
ANDERSEN & CRAIN, INC.
2636 GARFIELD ROAD N
SUITE 30
TRAVERSE CITY, MICHIGAN 49686

Andersen & Crain, Inc.
Surveying, Engineering, Consulting, & Design
2636 Garfield Road N, Suite 30
Traverse City, MI 49686
Phone: (231) 947-7255 Fax: (231) 947-7275

SLEEPING BEAR WOODS
SEC. 35, LAKE TWP., BENZIE CO.
SITE PLAN

PROPOSED DATED: 12-28-05
JOB NUMBER: 140004
SHEET: 4